

**PLAN SHOWING THE PROPOSED HOUSE FOR THIRU. N. EKAMBARAM
IN GRAMA NATHAM S.NO.138/2 IN PERUMAL KOIL STREET,
MANGADU TOWN PANCHAYAT, SRI PERUMBUDUR TALUK. SCALE 1"=8'0"(1:100)**



REFERENCE

PLINTH AREA	-	308 SFT	OR	29 m ²
FLOOR AREA	-	242 SFT	OR	22 m ²
PLOT AREA	-	560 SFT	OR	52 m ²
PLOT COVERAGE	-	$\frac{308}{560} \times 100 = 55\%$		
FLOOR SPACE INDEX	-	$\frac{242}{560} = 0.43$		

- B** - PROPOSED BUILDING
 - P** - PROPOSED PLOT
 - R** - ROAD/ STREET
 - W** - OPEN WELL OF DIA 4'0"
 - S.T. - SEPTIC TANK
 - F.O.L. - FLUSH OUT LATRINE
 - B₁ - BATHROOM
- Scrubbing plan*
A/13399/96
28/6/96

- S - ROLLING SHUTTER OF SIZE 6'0" x 7'0"
- D - DOOR OF SIZE 3'0" x 7'0"
- D₁ - DOOR OF SIZE 2'6" x 7'0"
- W - WINDOW OF SIZE 3'0" x 4'0"
- V - VENTILATOR OF SIZE 2'0" x 1'6"

SPECIFICATIONS

FOUNDATION CONCRETE IN CC 1:4:8
 RCC COLUMN AND FOOTINGS
 BRICK WORK IN CM 1:5 WITH STOCK BRICKS
 ROOFING WITH RCC SLAB 4" THICK
 PLASTERING WALLS WITH CM 1:1/2" THICK
 FLOORING 4" THICK, IN CC 1:4:8,
 TOP FINISHED WITH CM 1:3 3/4" THICK
 ALL DOORS AND WINDOWS ARE BEST
 SEASONED COUNTRY WOODS

S. Danasekaran
S. DANASEKARAN, D.C.E.,
 Consulting Civil Engineer
 Licensed Surveyor
 Thirumazhisai Town Panchayat
 No. 2, VANIAR STREET
 KUNDRATHUR, MADRAS-600 069
 LICENSED SURVEYOR

X.N. Ekambaram
 OWNER

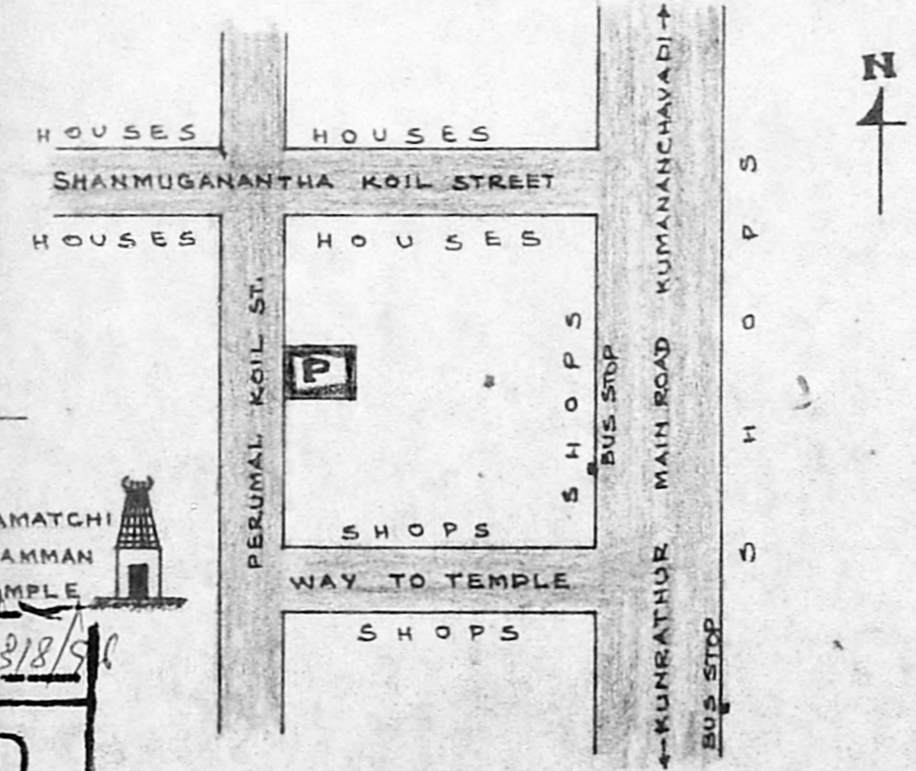
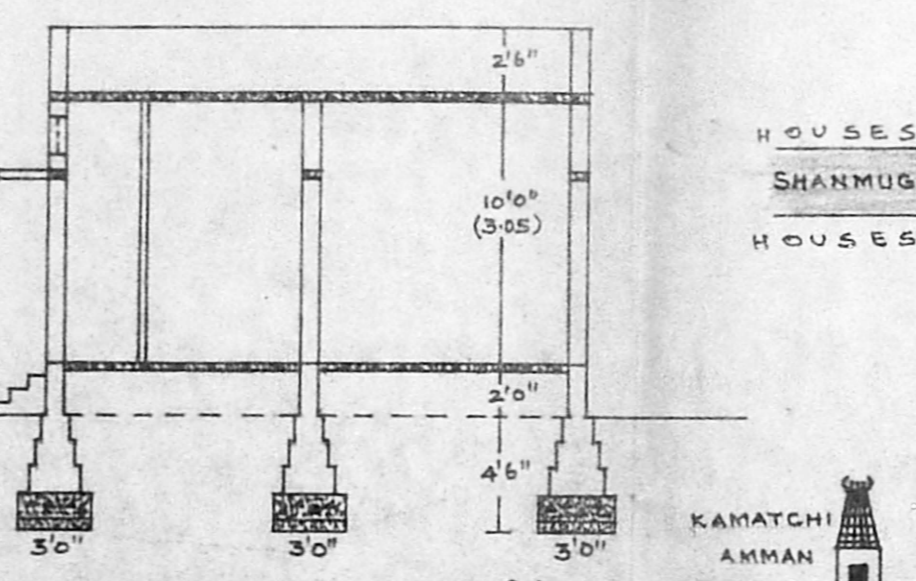
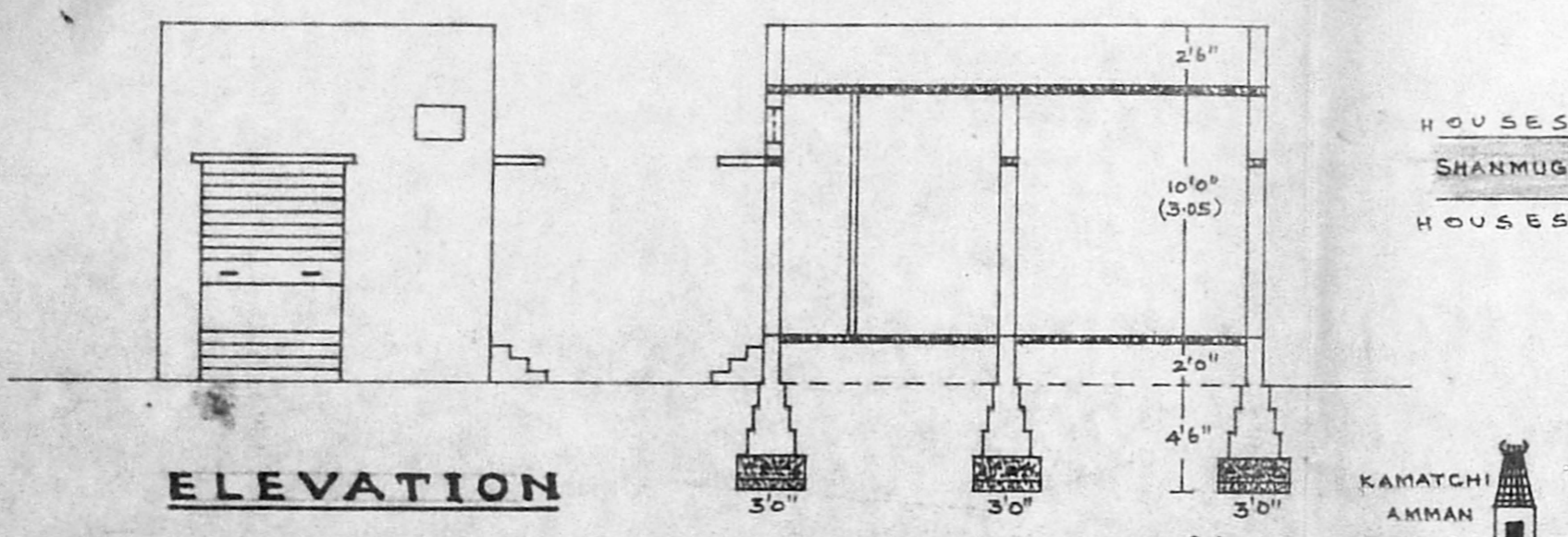

Planning Permit No. 20432/318/96
APPROVED
 SUBJECT TO THE CONDITIONS IN
 THIS OFFICE LETTER L.
 No. 13399/96
S. Danasekaran
 FOR MEMBER SECRETARY
 MADRAS METROPOLITAN
 DEVELOPMENT AUTHORITY
 MADRAS - 600 008.

